

PLAN SHOWING THE PROPOSED BUILDING IN PLOT NO. 11/B
 S.NO. 200/2 OF 154 MADIPAKKAM VILLAGE SAIDAPET TALUK
 CHINGLEPUT DISTRICT. (JEEVA AVENUE) MADRAS.

SCALE 1" : 80" OWNER: MRS. A. S. RAJAMANI.

A/1280/91
 Planning Permit No. A2/11777/91
APPROVED
 SUBJECT TO THE CONDITIONS IN
 THIS OFFICE LETTER.
 No. A2/11777/91 Date 10/1/91
of c. S. S. S. S.
 FOR MEMBER SECRETARY
 MADRAS METROPOLITAN
 DEVELOPMENT AUTHORITY
 MADRAS 600 008

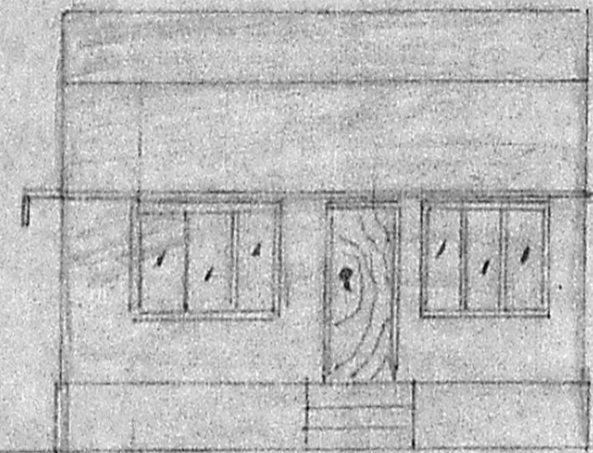

ELEVATION

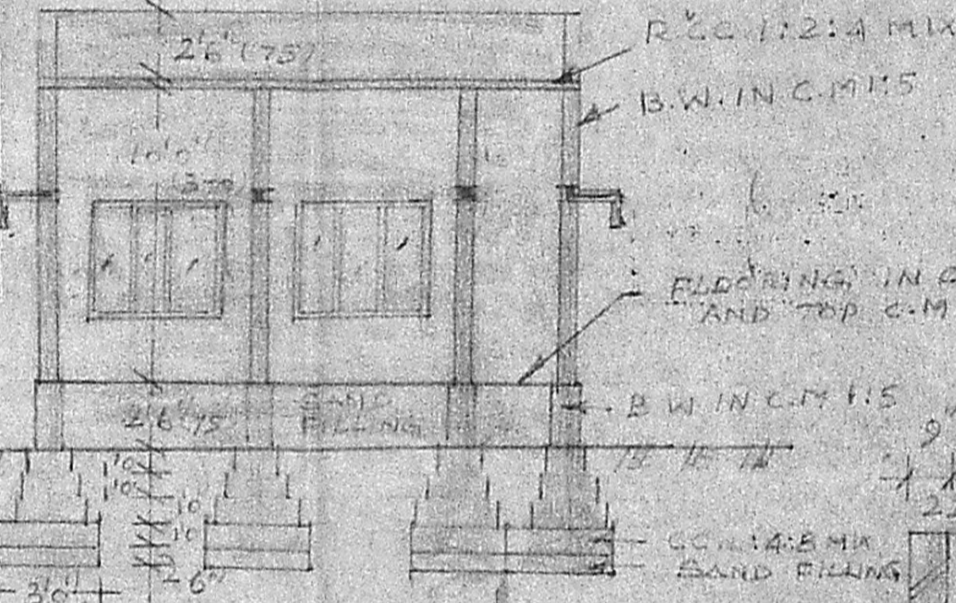

SECTION XX

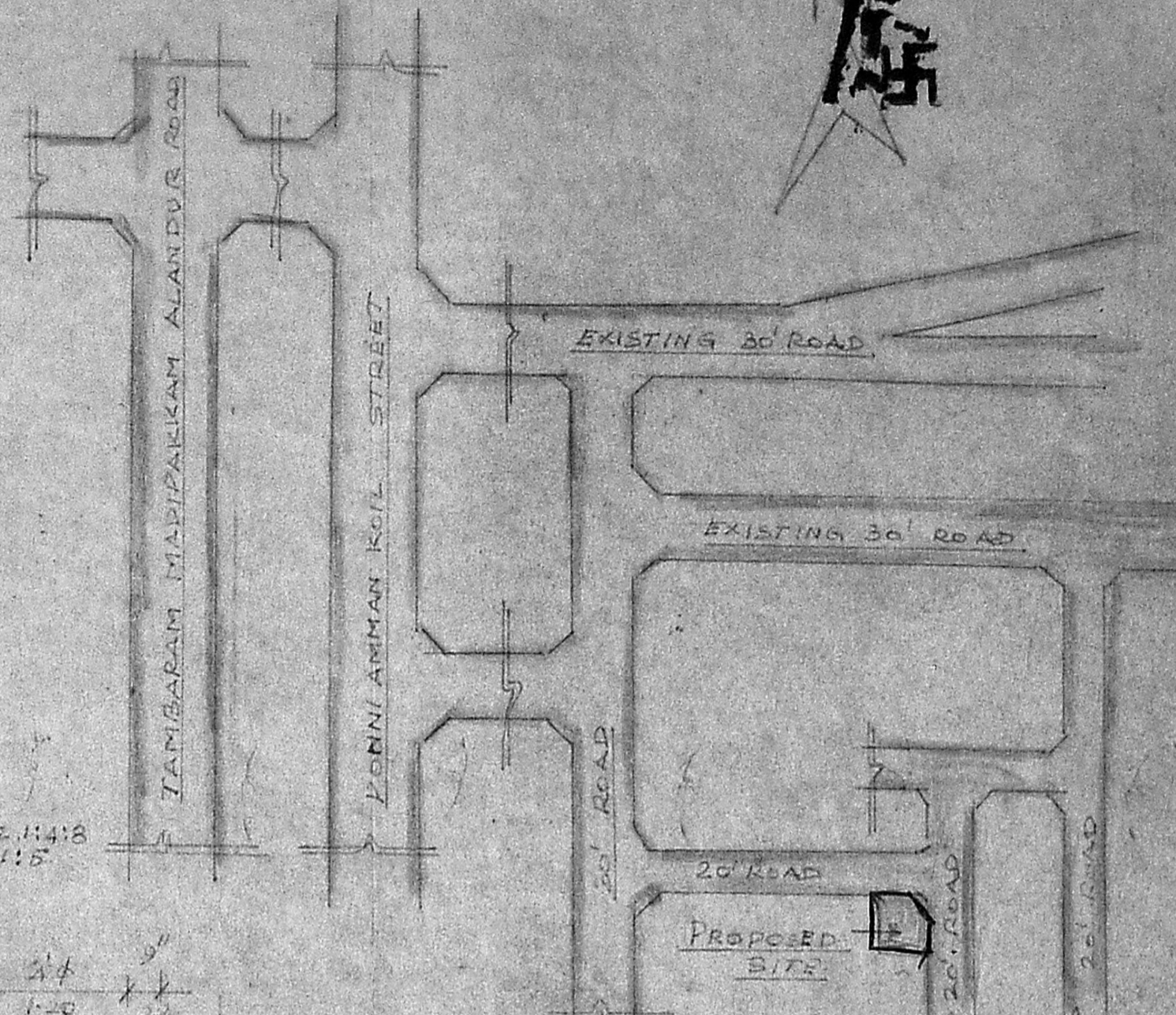

KEY PLAN
 NOT TO SCALE

*RP (2) (Sanction
 break up
 remains)*
 A2/11777/91
 RP 1077

- REFERENCE
- D₁ DOOR 3'-3" x 7'-0" (1.00 x 2.10)
 - D₂ DOOR 3'-0" x 7'-0" (0.90 x 2.10)
 - W₁ WINDOW 4'-0" x 4'-6" (1.35 x 1.35)
 - W₂ WINDOW 3'-0" x 4'-6" (0.90 x 1.35)
 - V VENTILATOR 2'-0" x 1'-6" (0.60 x 0.45)

- PROPOSALS
- ROADS
- BOUNDARY

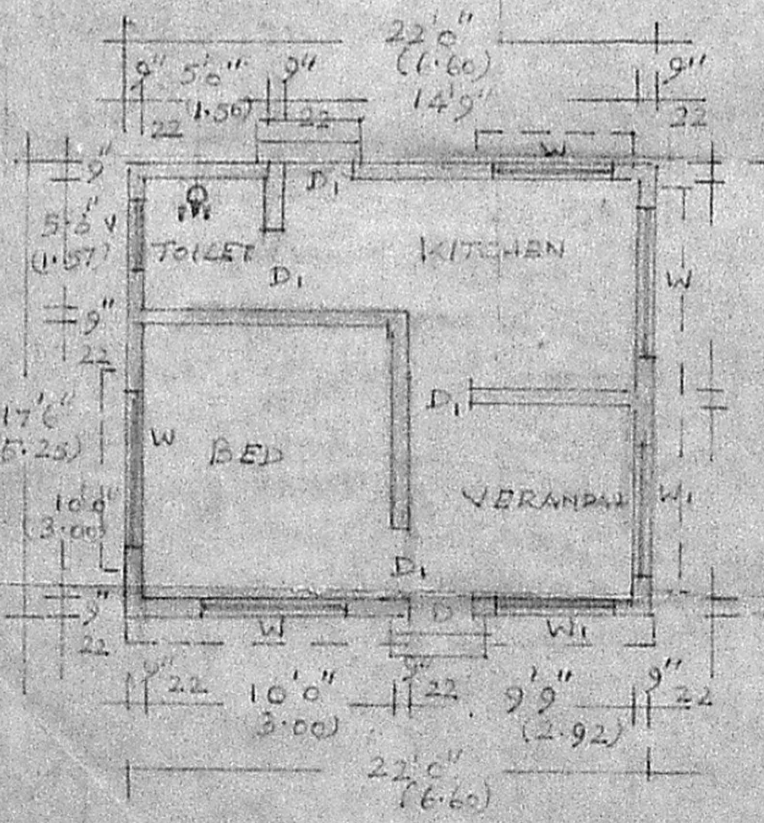

PLAN

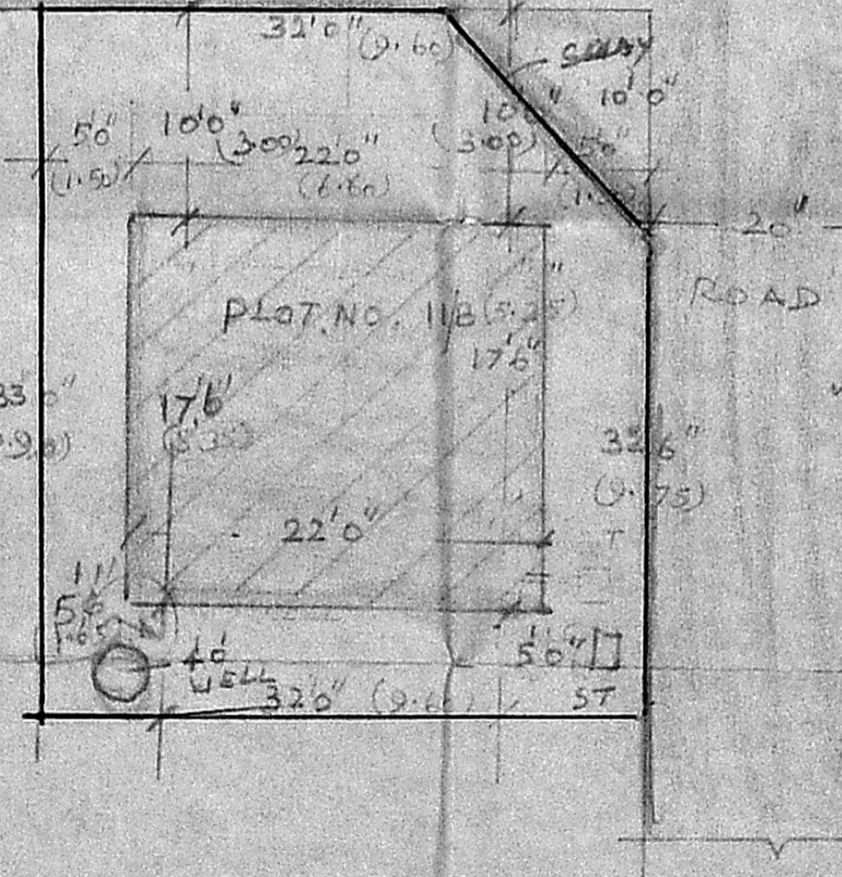

SITE PLAN
 SCALE 1" : 10'0"

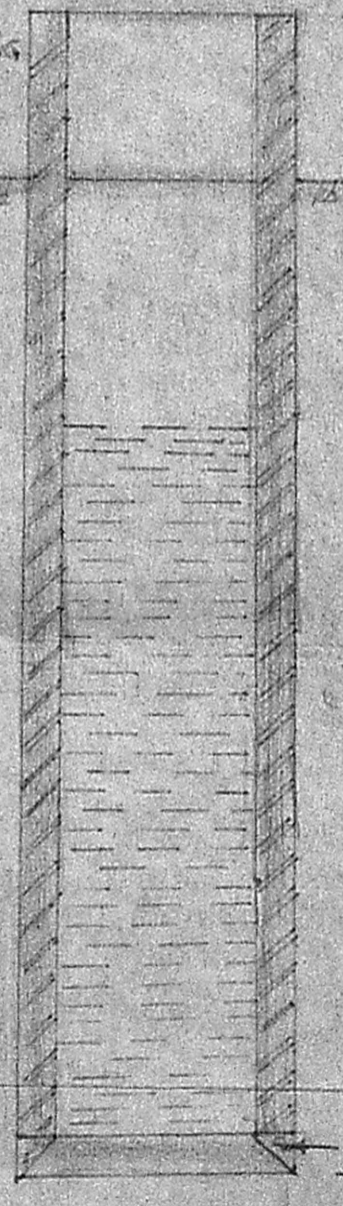

PLAN OF WELL
 SCALE 1" : 4'0"

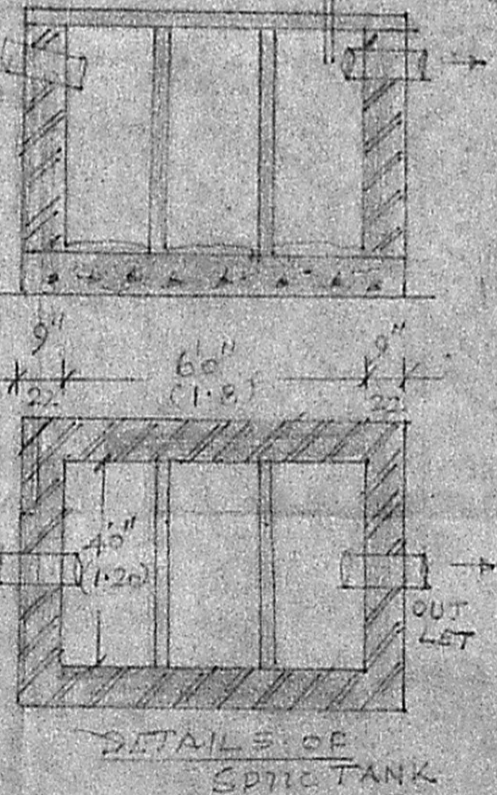

A. S. Rajamani
 OWNER

S. S. S. S.
DR. THIAGI S. VISWANATHAN
 CONSULTING ENGINEER & LICENSED SURVEYOR
 CHAM. OF M. ENGRS.
 LICENSED PLUMBER-METRO BD.
 1, NATL. JYEN STREET
 RAGAR
 MADRAS 600 008